

SCALE 1" = 300  
JAN. 1, 1984

A	B	C	D
E	F	G	H
I	J	K	L
M	N	O	P

RUSSELL A

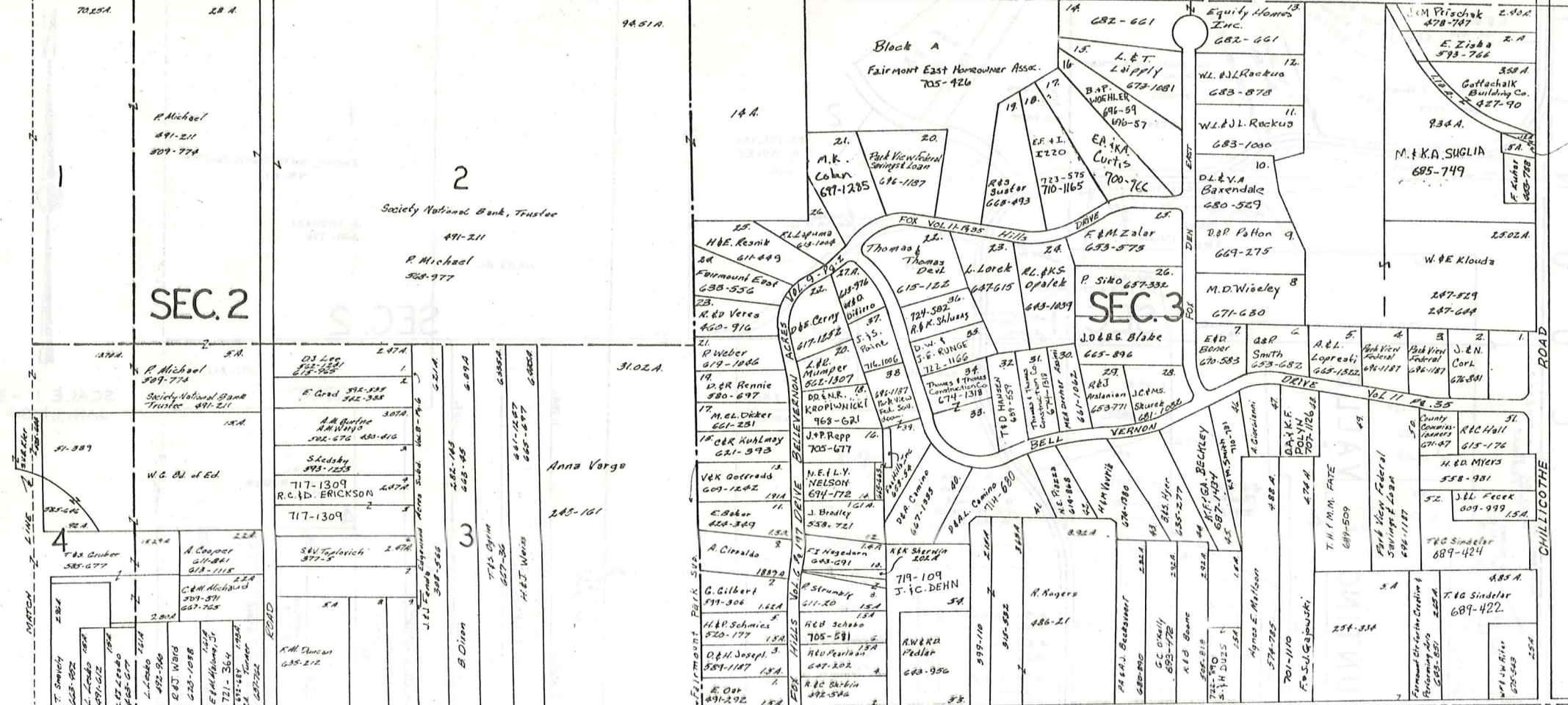

SCALE 1"=300'  
JAN. 1, 1984

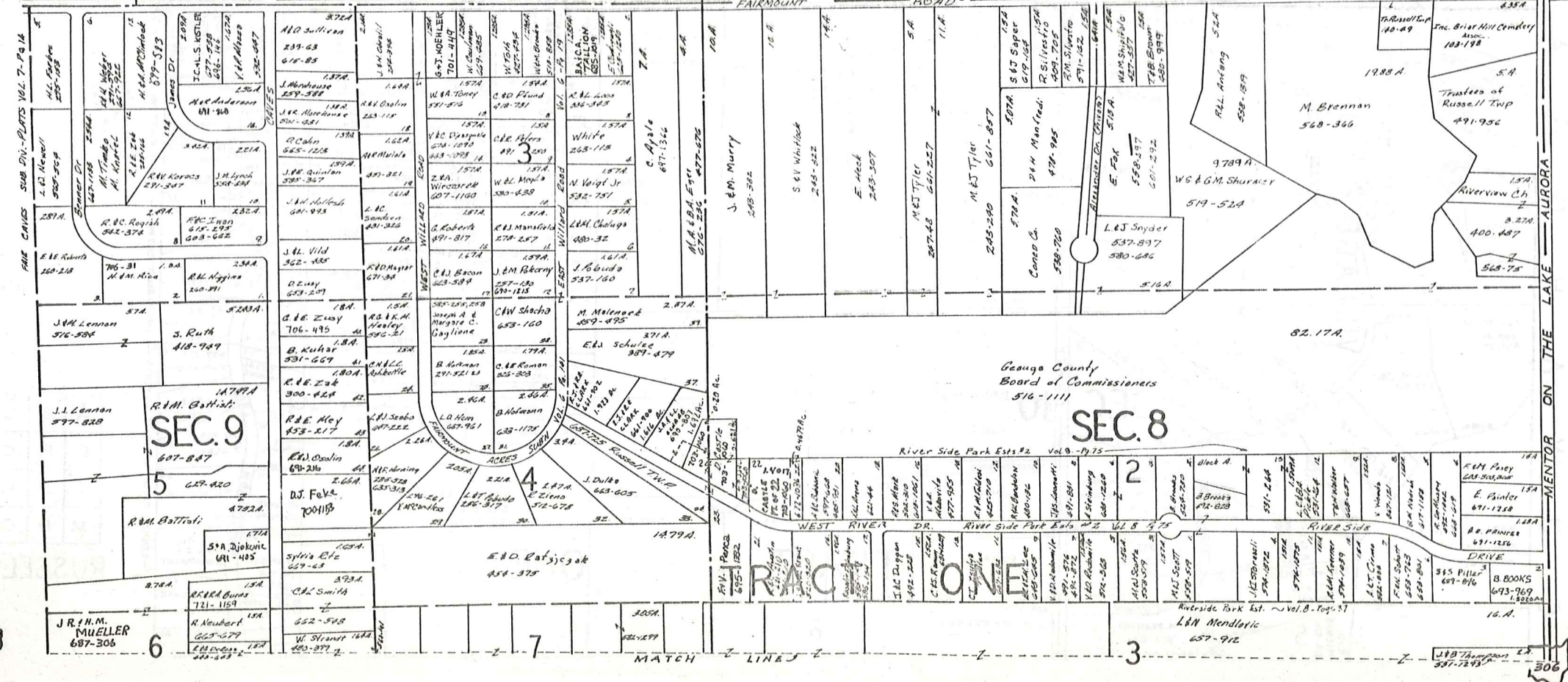

Geauga County  
Board of Commissioners  
516-1111

SEC. 8

A	B	C	D
E	F	G	H
I	J	K	L
M	N	O	P

RUSSELL-B

705-1093  
(Trustees)  
A. Gabriele  
J. M. Falbo  
M. Covatta  
N. Giancola

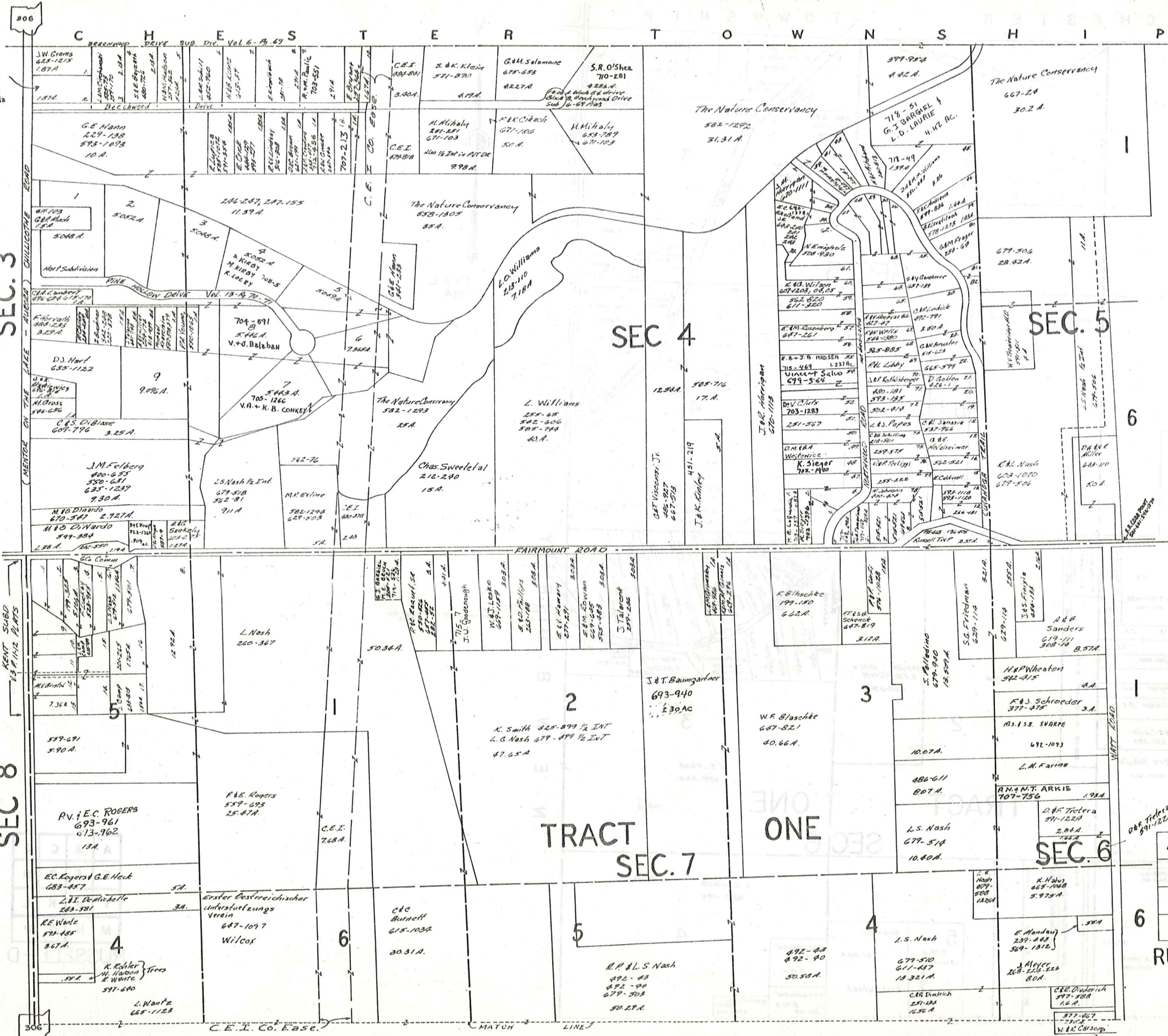

SEC. 3

SEC 4

SEC. 5

SEC 8

TRACT  
SEC. 7

ONE

SEC. 6

A	B	C	D
E	F	G	H
I	J	K	L
M	N	O	P

RUSSELL-C

SCALE 1" = 300'  
JAN. 1, 1984

CHESTER TOWNSHIP

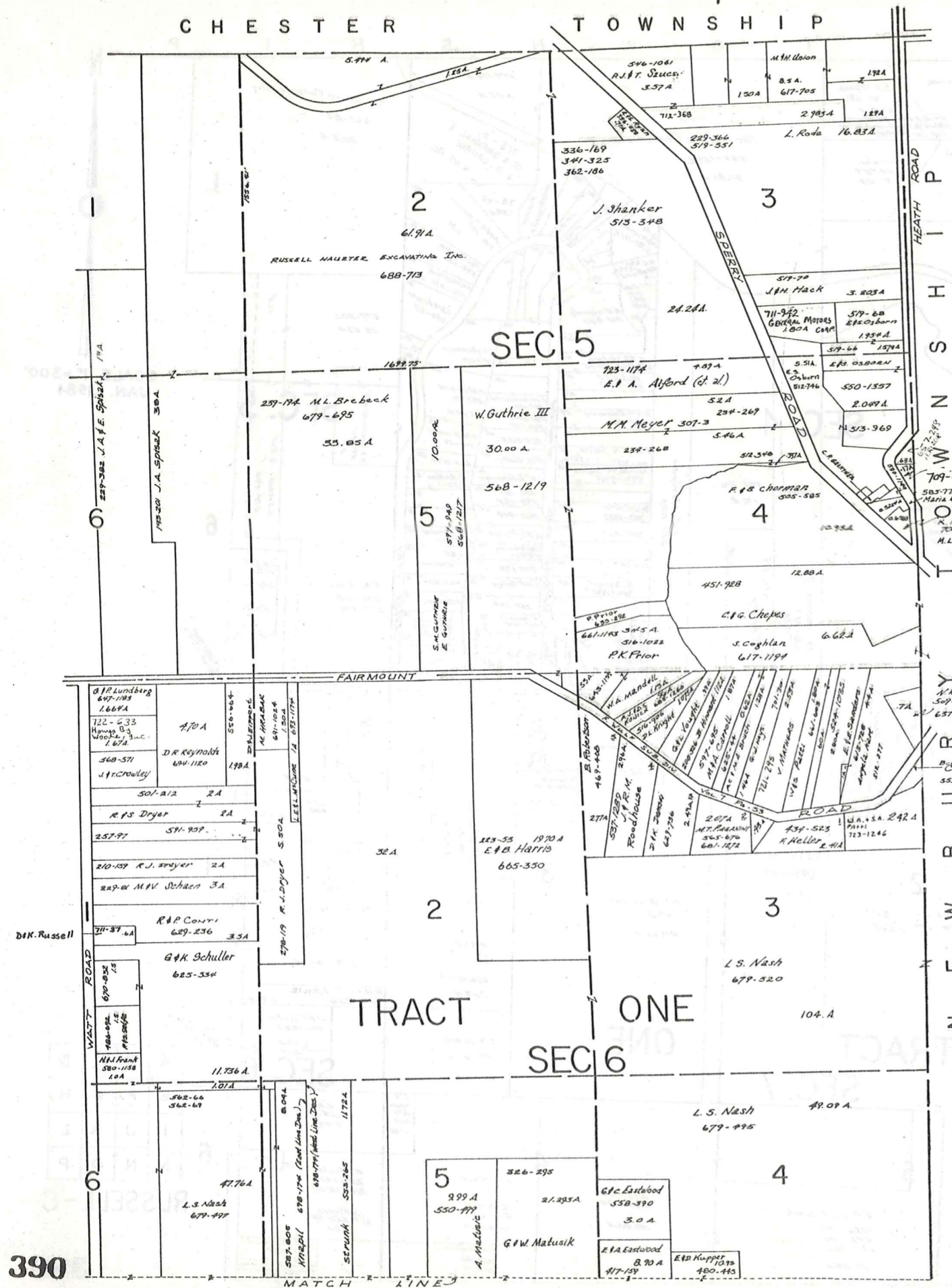

SCALE 1" = 300'  
JAN. 1, 1984

A	B	C	D
E	F	G	H
I	J	K	L
M	N	O	P

RUSSELL-D

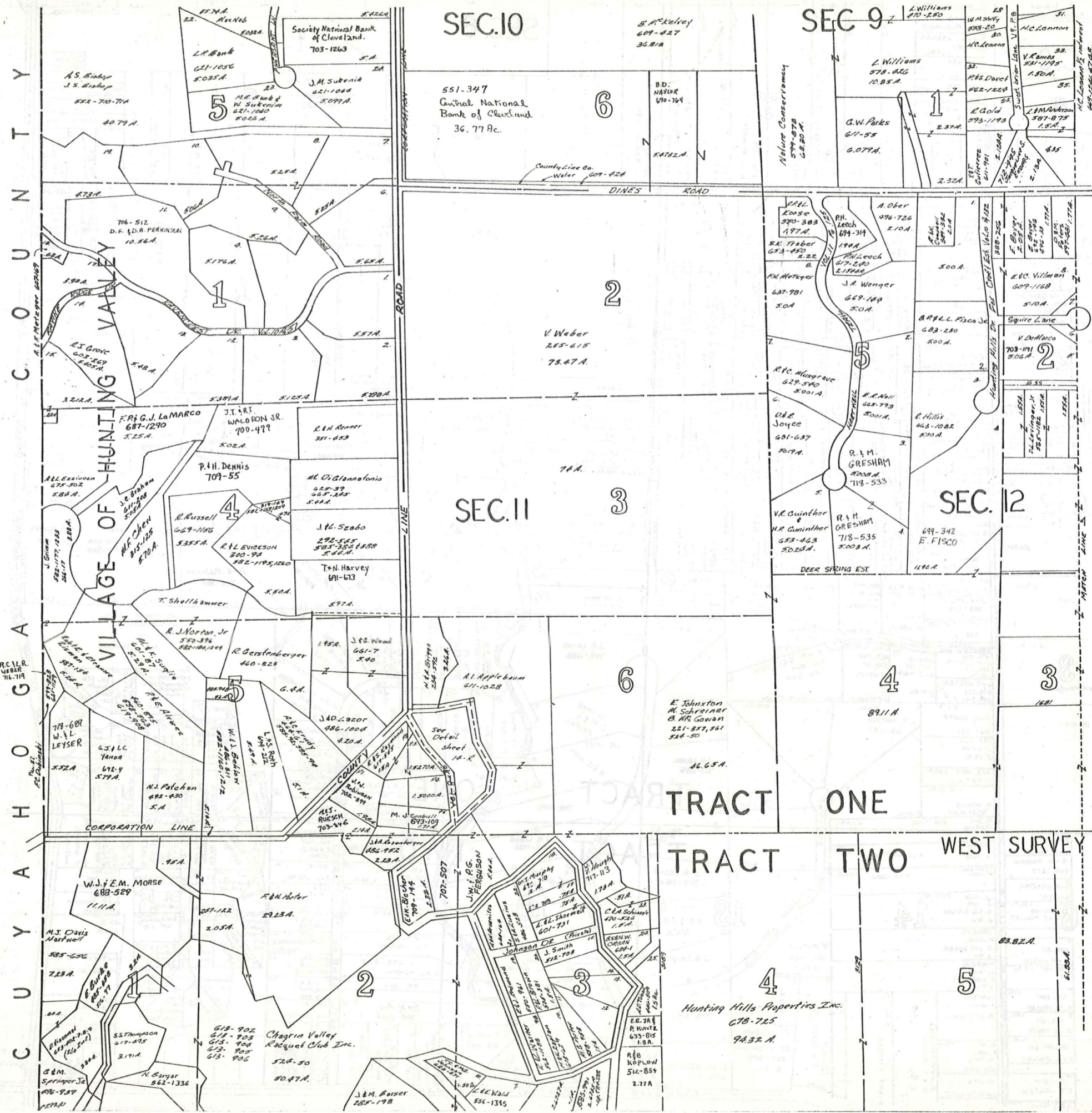

SEC. 10

SEC. 9

SEC. 11

SEC. 12

TRACT ONE

TRACT TWO WEST SURVEY

SCALE 1" = 300'  
JAN. 1, 1984

A	B	C	D
E	F	G	H
I	J	K	L
M	N	O	P

RUSSELL - E

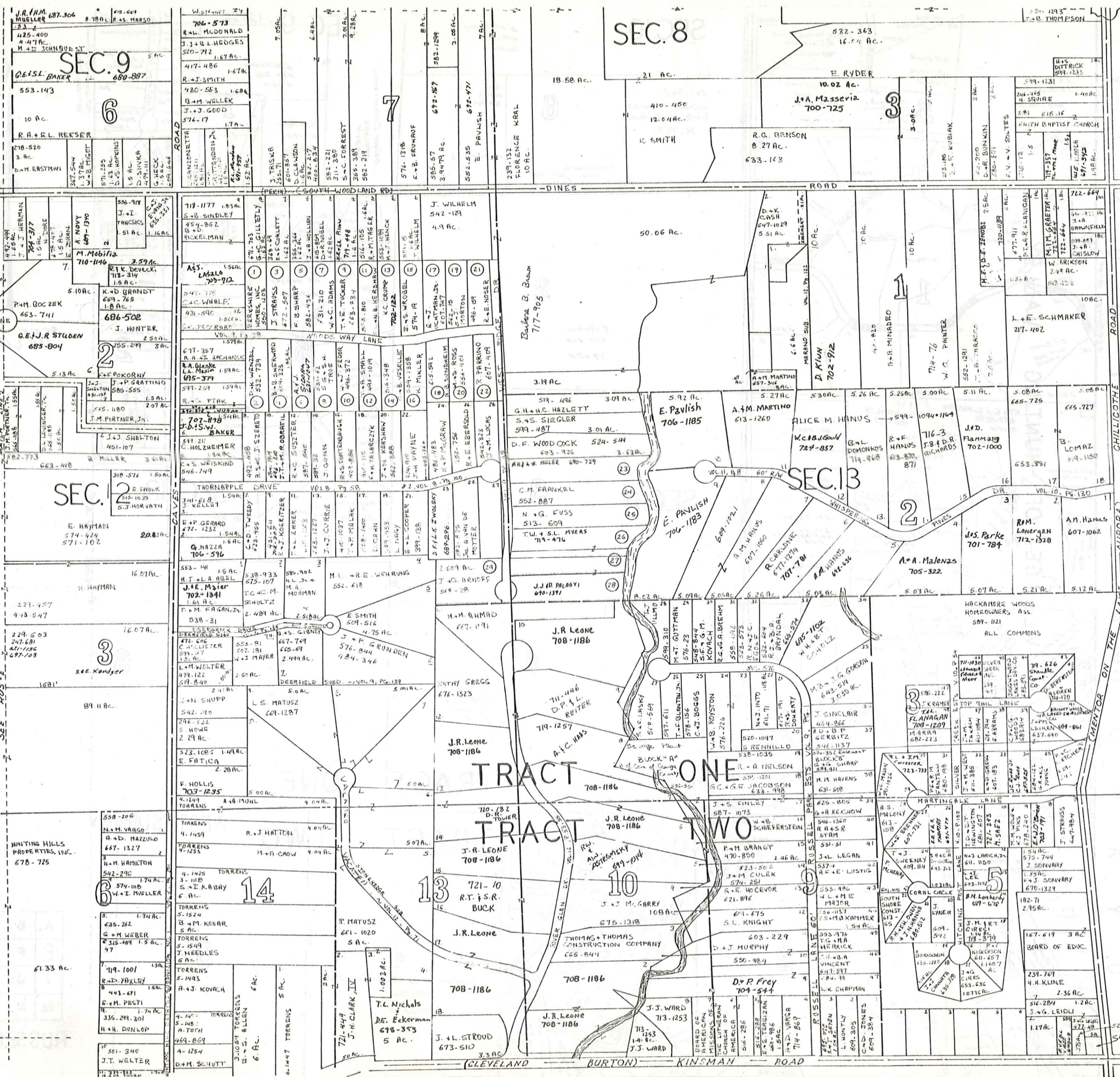

SEC. 8

SEC. 9

6

7

3

SEC. 2

SEC. 13

TRACT ONE  
TRACT TWO

SCALE 1"=300'  
JAN. 1, 1984

A	B	C	D
E	F	G	H
I	J	K	L
M	N	O	P

RUSSELL-F

24-871 RUSSELL TOP  
112-547 RUSSELL TR.

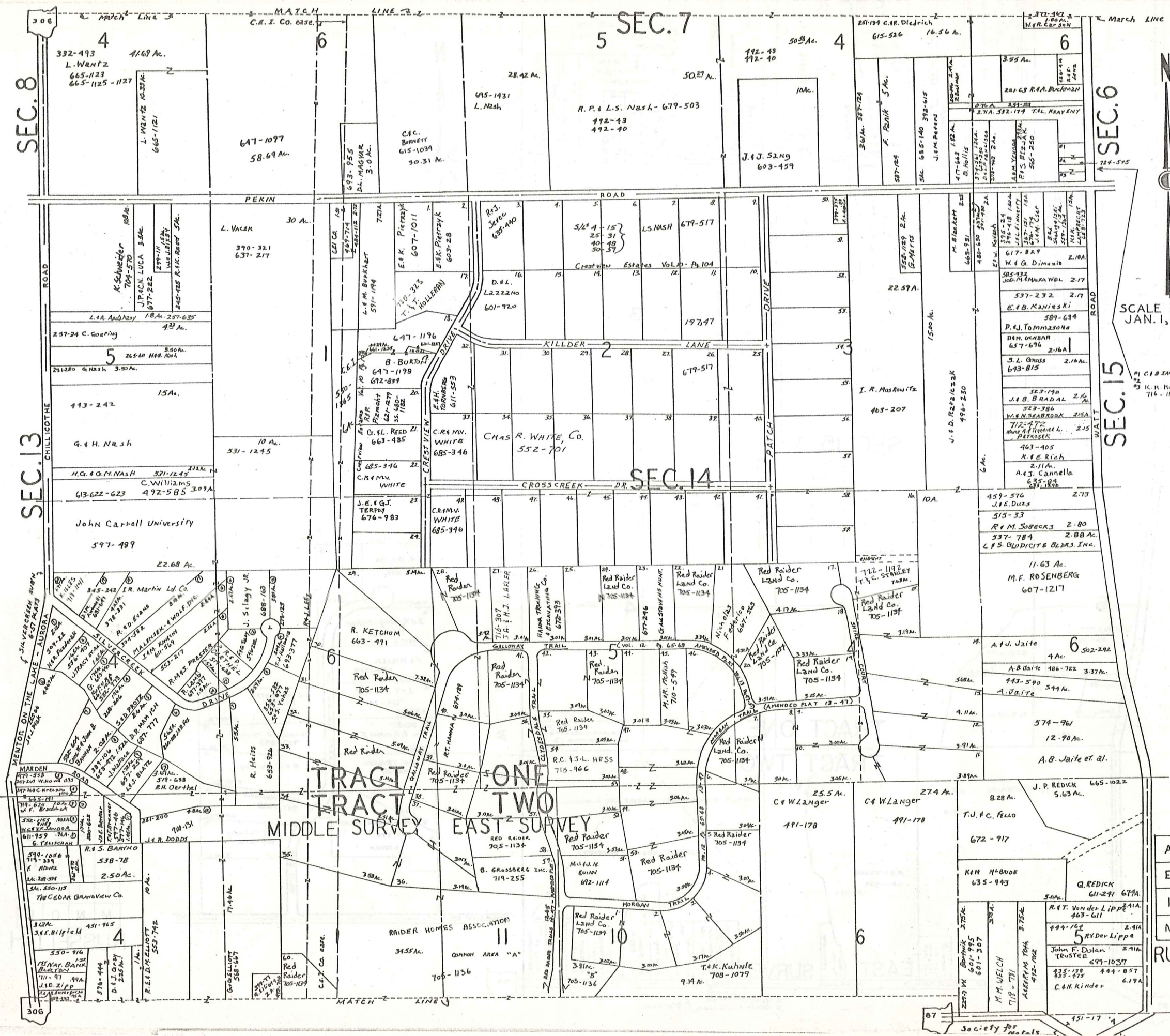

SCALE 1" = 300'  
JAN. 1, 1983

A	B	C	D
E	F	G	H
I	J	K	L
M	N	O	P

RUSSELL-G

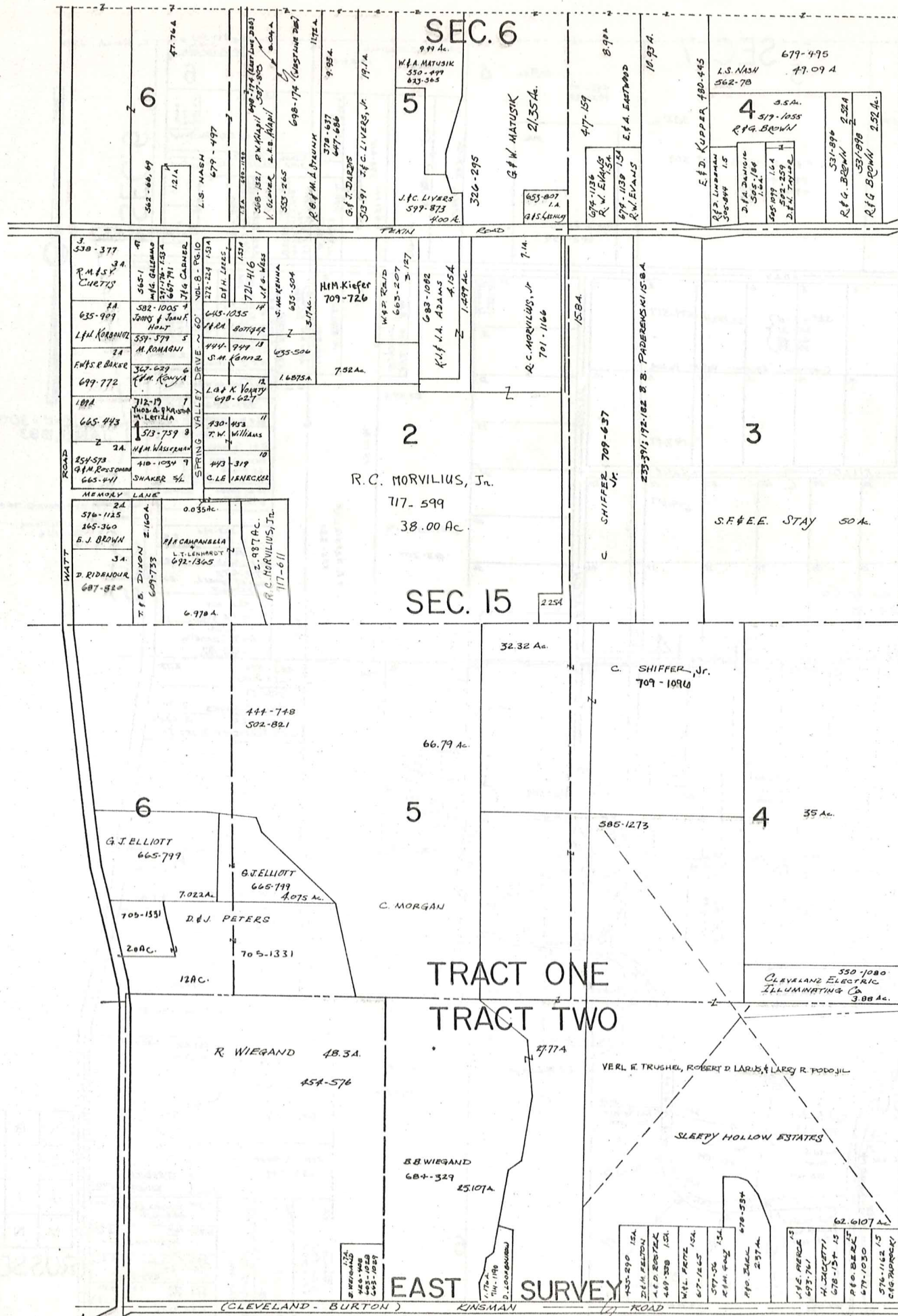

SCALE = 1" = 300'  
JAN. 1, 1984

P  
I  
S  
N  
O  
W  
T  
E  
R  
R  
U  
B  
U  
E  
N

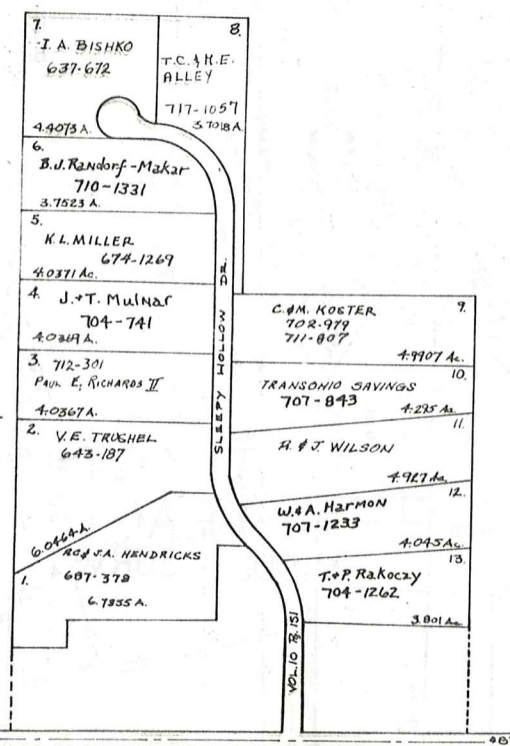

A	B	C	D
E	F	G	H
I	J	K	L
M	N	O	P

RUSSELL-H

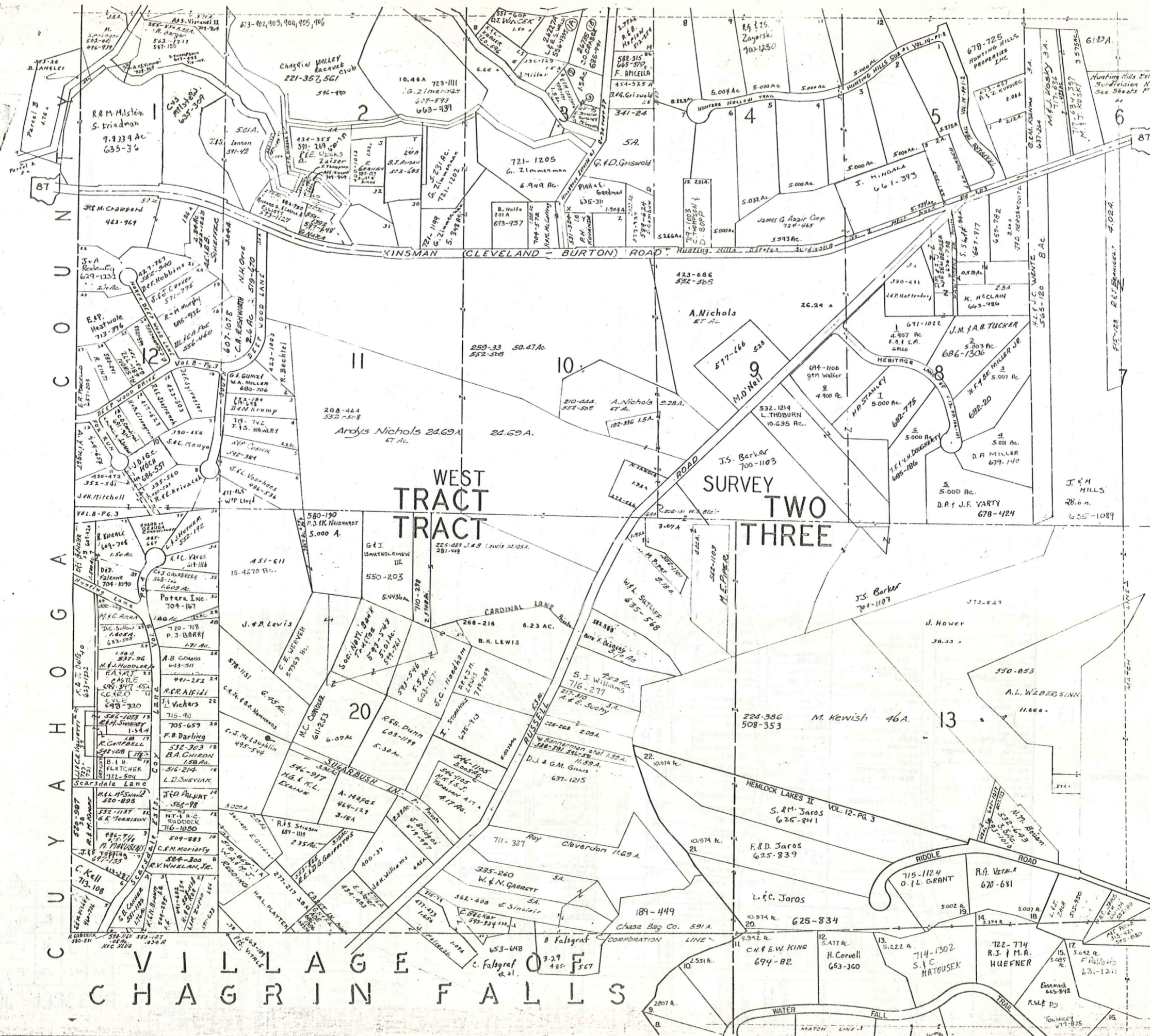

SCALE 1"=300'  
JAN. 1, 1984

A	B	C	D
E	F	G	H
I	J	K	L
M	N	O	P

RUSSELL I

VILLAGE OF  
CHAGRIN FALLS

SCALE 1" = 300'  
JAN. 1, 1984

WEST SURVEY

13

14

SEE PAGES "A" & "M" FOR HEMLOCK LAKES NUMBER TWO, & CORNER PROPERTY OWNERS.

A	B	C	D
E	F	G	H
I	J	K	L
M	N	O	P

RUSSELL - J

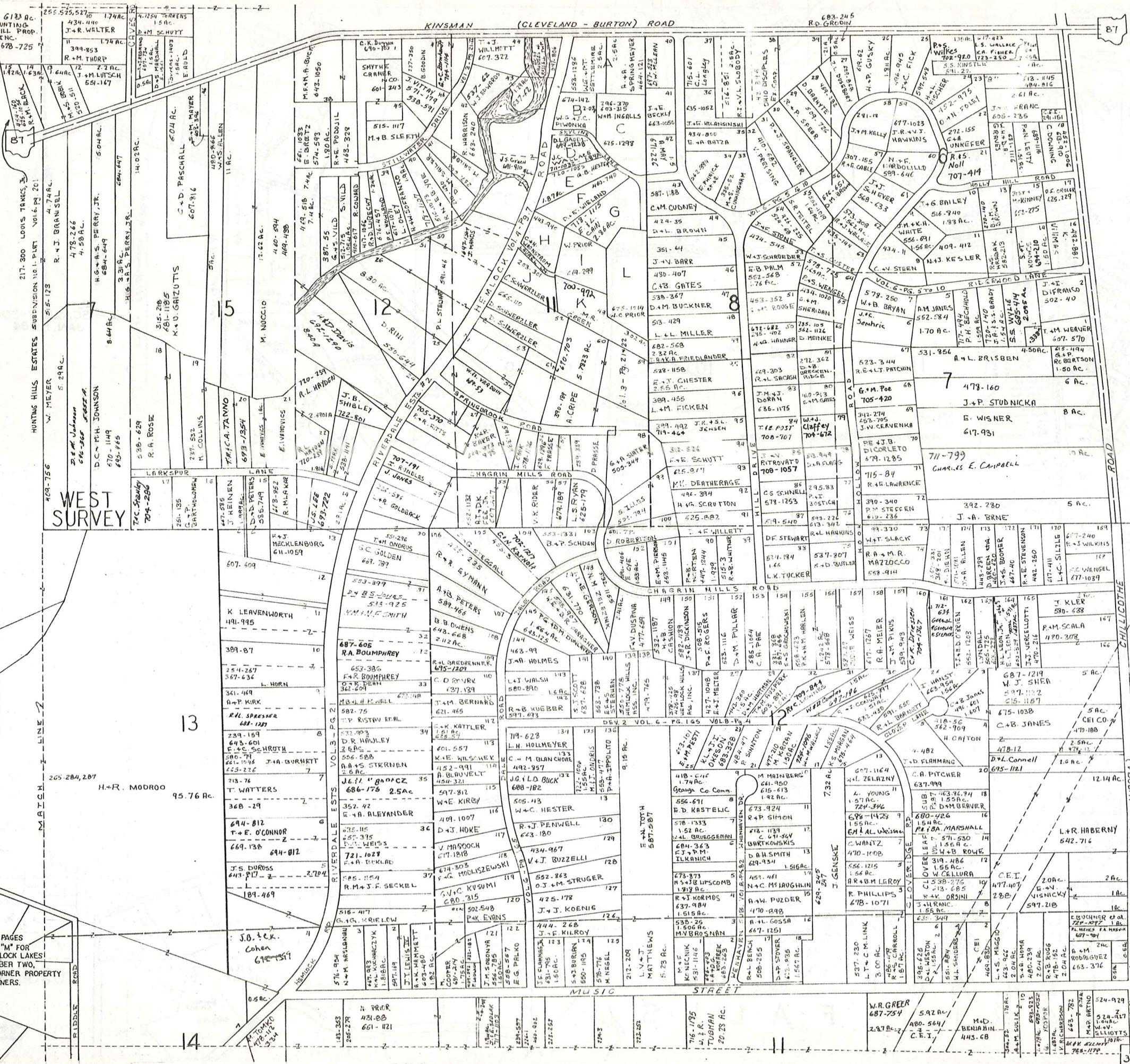

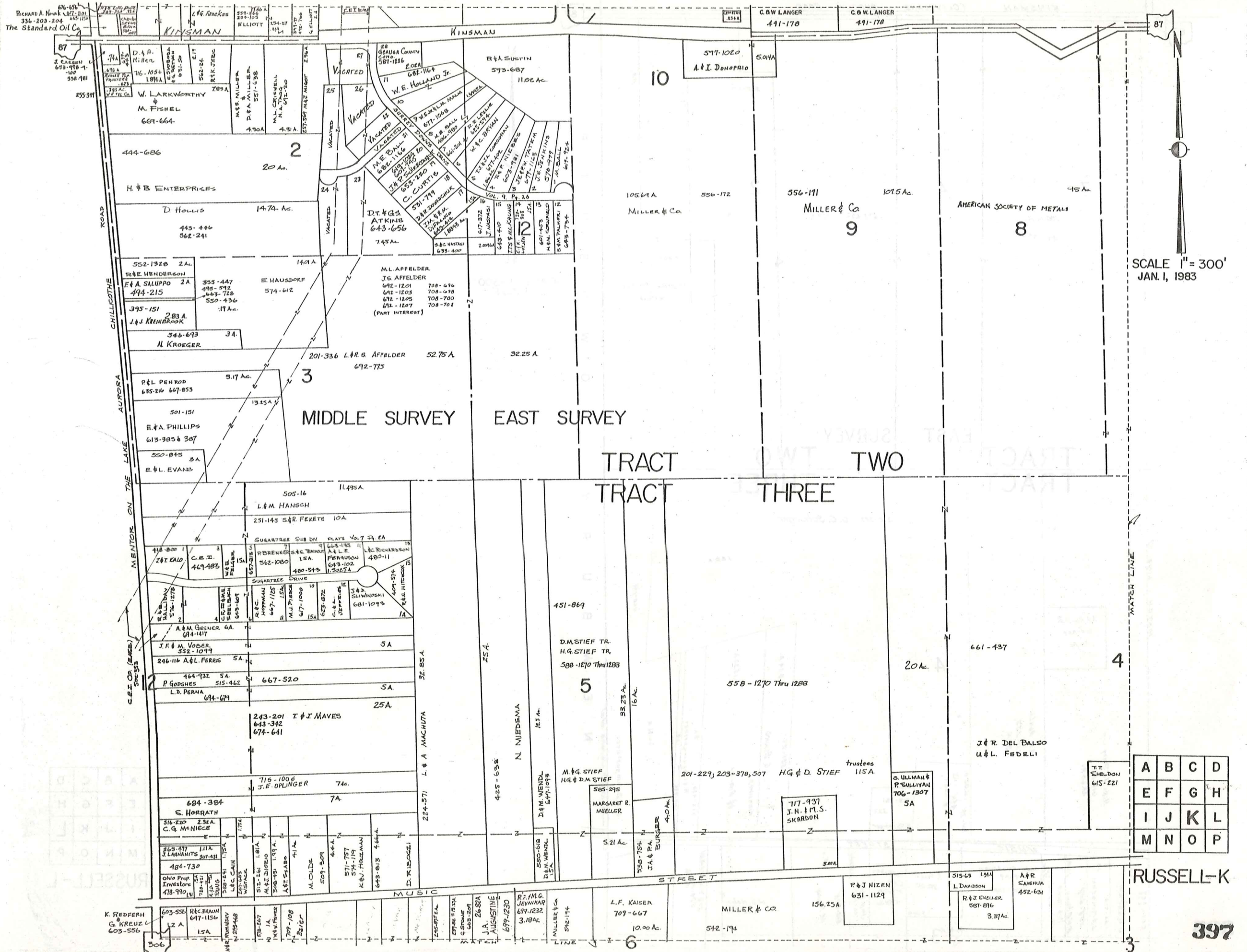

SCALE 1" = 300'  
 JAN. 1, 1983

A	B	C	D
E	F	G	H
I	J	K	L
M	N	O	P

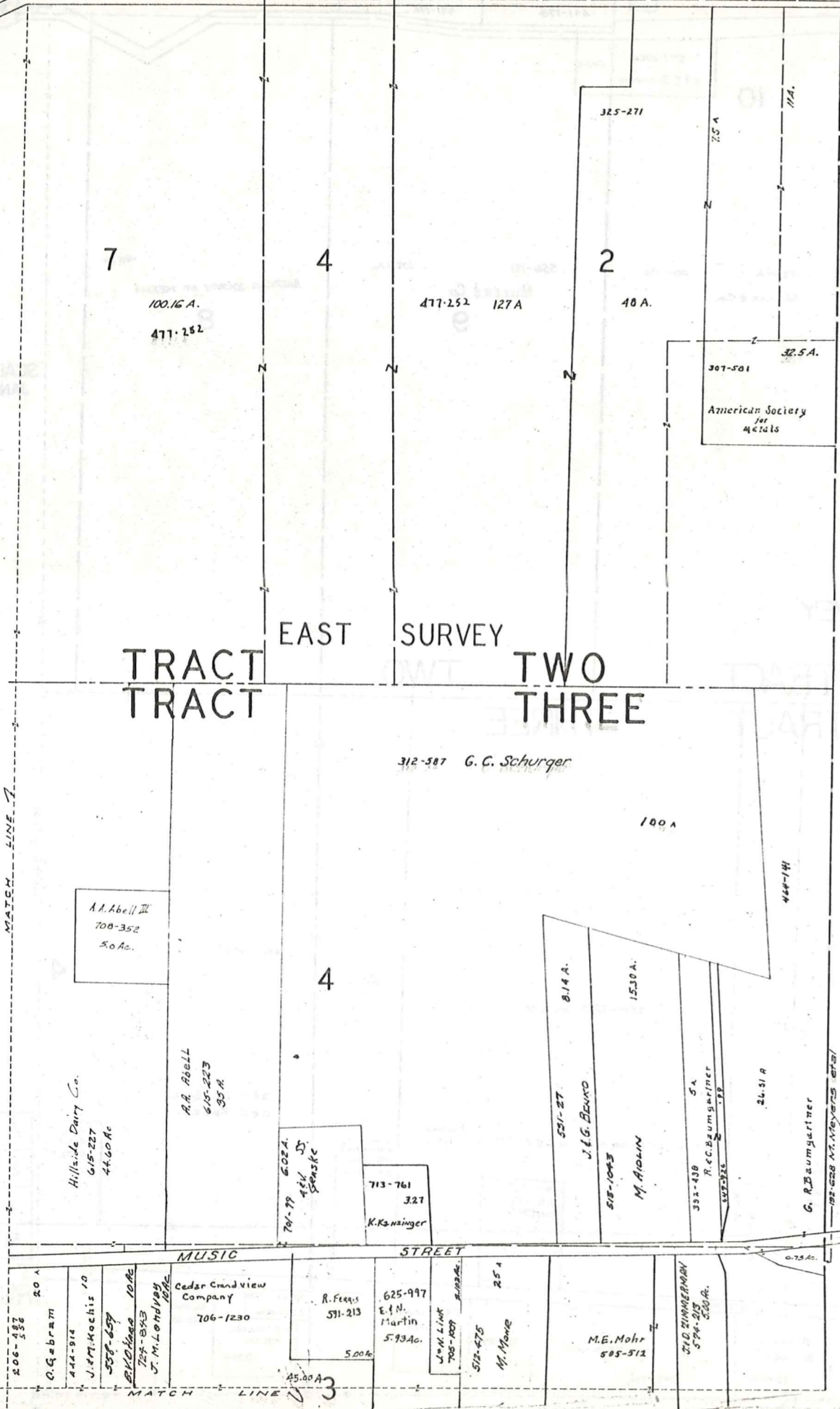

32.5 A.  
307-501  
American Society  
for  
Musicals



SCALE 1"=300'  
JAN:1,1984

N  
E  
W  
B  
U  
R  
Y  
N  
E  
W

TRACT EAST SURVEY TWO TRACT THREE

A	B	C	D
E	F	G	H
I	J	K	L
M	N	O	P

RUSSELL-L

CHAGRIN HEIGHTS SUBDIVISION VOL. 3 - PG. 5-6 & 17-18 PLATS

1 GERUGA COUNTY B.O.C. (part of)	621-728	46 A. LASH & KETCHEL	603-331	91 F. EA. VAN LENTE	687-64
2 F. WILEY	599-39	47 J. M. Corlett	705-587	92 E. A. & B. L. Bents	117-1297
3 D. Man Fredi	454-896	48 "	"	93 R. & P. Van Buren	492-673
4 "	"	49 D. L. LOPATT	239-286	94 W. J. Grier	425-842
5 "	"	50 "	"	95 "	"
6 E. UnKrich	615-239	51 G. & L. LASH	223-106	96 "	254-402
7 "	"	52 "	"	97 R. J. JA. & L. S. FRAZIER + 1/2	721-562
8 E. UnKrich	574-82	53 "	"	98 W. D. GRUELE	665-1309
9 "	"	54 "	"	99 R. C. SCHLOSS	643-671
10 S. OLLAND	616-238	55 P. H. LOY	234-241	100 C. B. HARMON	243-265
11 O. DIAMOND	574-575	56 George Building	605-837	101 "	"
12 "	"	57 V. WENDL	245-22	102 H. H. & C. Z. KARNER + 1/2	697-1306
13 "	"	58 M. TALLION	553-286	103 F. E. WISNIEWSKI	491-629
14 J. G. & V. TALLMAN	520-758	59 K. SCOVON	574-1259	104 "	"
15 "	"	60 R. K. VENEI	601-625	105 C. J. HUNT + 1/2	245-542
16 M. Richards	537-536	61 M. KELLNER	326-27	106 "	"
17 "	"	62 "	205-317	107 P. S. TURNER + 1/2	603-845
18 R. K. LOMBARO	611-780	63 G. H. & M. MILLER	685-969	108 M. K. ROWE	626-24
19 "	"	64 "	"	109 D. & W. CHRISTIAN	607-185
20 N. SIMPSON	508-593	65 W. B. CLOSE + 1/2	200-11	110 G. M. EATON	587-1004
21 "	"	66 M. J. HOWARD	362-222	111 F. & M. SCHACKEL	538-1213
22 R. DENEN (and part of 23)	542-595	67 H. D. MERCER	270-362	112 A. Y. ADAMS	436-791
23 K. & C. Smith 1/2 23 + 1/2 24	703-1195	68 R. J. ZIEGLER	551-568	113 M. JONES	435-882
24 "	"	69 J. L. LEFFLER	683-545	114 A. L. & M. HENRY + 1/2	679-540
25 W. & M. DAVIS & L. & J. JOHNSON	617-836	70 T. SASAKI	691-322	115 M. M. MITCH	681-1019
26 "	"	71 H. E. SCHWETZMAN	590-358	116 "	"
27 V. J. MILLER	237-583	72 "	590-366	117 D. J. BROWN	669-324
28 W. H. PEARIS	578-414	73 K. PIKE	718-685	118 A. T. SCHERER	717-709
29 "	"	74 T. J. GURNEY	230-32	119 E. V. CORLETT	676-1133
30 R. L. BRANTZ	673-726	75 C. W. HUDSON, A. R. HUDSON	672-193	120 "	"
31 "	"	76 J. D. & P. F. RICHLAK	676-353	121 K. J. SHUTTS	619-70
32 E. & P. BUCHER	242-626	77 T. R. SANSON + 1/2 78	647-300	122 "	"
33 "	"	78 R. V. KUJAT 1/2 78	246-502	123 J. H. SPANO	695-872
34 Ta. Cong. Diocese Ch. of Ch. Falls	469-790	79 R. V. KUJAT	246-502	124 C. E. HUNT N 1/2 E 124 1/2 S	320-313-470-381
35 "	"	80 R. L. & C. J. CORWIN	647-858	125 H. M. JONES 2 1/2 S 1/2 E 125	484-971
36 "	"	81 L. M. SCALITTA	663-933	126 J. V. KULICK	613-1008
37 J. TRUDICK + N 1/2 of S 1/2 36	629-230	82 M. J. YOONERS	623-46	127 "	"
38 A. H. GRUZO	484-43	83 CAL FERRETTE	637-843	128 C. N. OVERBER	587-78
39 G. C. HILL + 1/2 40	710-290	84 K. E. J. D. SHUTTS	553-14	129 D. GRIFFIT	571-1053
40 J. M. SAVAGE 1/2 40	665-883	85 B. & M. A. PALMER	724-42	130 R. M. De S. & T. S.	430-640
41 "	"	86 C. M. MITTERN	672-774	131 F. J. & R. J. SWARTZ	719-864
42 D. & B. McDowell	615-498	87 J. K. CONLEY	246-417	132 J. D. C. HOLLINGSWORTH	693-942
43 "	"	88 D. T. CONLEY	629-538	133 J. F. BLANCK	644-1018
44 A. LASH & KETCHEL	603-331	89 M. T. BROWN	495-470	134 J. B. MACEY	603-218
45 "	"	90 F. EA. VAN LENTE	687-64	135 T. S. MCCARTHY	502-1035

CHAGRIN FALLS

136 M. M. VARGO	254-409	196 M. VINCE	224-157	256 K. & E. EATON + 1/2	538-299
137 S. SCHMIDT & P. SCHMIDT	373-455	197 H. F. MECKLER	580-926	257 G. Hladik + 1/2	410-1013
138 DORRAN	718-1237	198 H. INGERSOLL	431-740	258 F. & L. King	706-1070
139 SINDLER (and part of 137)	"	199 E. A. P. Belanger + 1/2	469-345	259 F. & L. King	706-1070
140 J. G. BYRNE + 1/2 139	718-907	200 "	200	260 V. Hill	718-574
141 R. K. TROPP + 1/2 of 142	501-385	201 F. & J. M. WEBB + 1/2	683-525	261 D. R. DAVIS + 1/2	673-85
142 R. N. JOHNSON 1/2	560-599	202 J. D. Leidtong	700-1010	262 "	"
143 "	631-1034	203 "	203	263 Scolnick & 262	512-81
144 D. K. Brandt (and part of 142)	706-1934	204 P. M. EARLY + 1/2 204 + 1/2 205	470-603	264 D. V. SUTIFF	593-776
145 G. E. Kostula	479-855, 898	205 J. M. KROON 3/4 205 + 1/2 206	559-1106	265 J. D. ZINK	265-159
146 W. H. L. S. WILLIAMSON	520-334	206 "	206	266 G. L. Bogusz	603-388
147 B. TOOTHIG	553-1007	207 J. R. PISHOT + 1/2 207 + 1/2 208	597-93	267 "	"
148 J. KENNETH HOWELL	667-422	208 "	208	268 G. R. & K. A. GILWAY	647-958
149 "	"	209 L. M. HADDOCK + 1/2 209 + 1/2 210	721-54	269 "	"
150 P. MARZ	362-333	210 K. R. Schmelch	629-100	270 "	"
151 M. YOUNG	665-147	211 "	211	271 "	"
152 J. T. Mazzulo	711-1	212 M. Card Kort	629-914	272 A. M. MORRILL	444-431
153 H. B. SIGEL	718-257	213 E. L. McCoy + 1/2 214	591-82	273 L. M. Risdon 615-340	553-1048
154 K. R. S. H. FELKER	356-5	214 Richard & Mary Jane Shively 1/2 214	587-199	274 M. C. Cape	391-300
155 "	"	215 "	215	275 S. FURY	558-527
156 "	"	216 M. F. MANN	716-1020	276 A. & P. Biegeh, Jr.	585-998
157 W. N. HENRICH & A. MARONEY	685-887	217 "	217	277 "	"
158 D. D. BARRIGALL	285-172	218 J. F. Leary	703-652	278 C. Y. BRUBAKER	665-989
159 C. KURTZ	247-645	219 "	219	279 D. M. VOSS	705-1358
160 C. D. BENS + 1/2 161	607-1097	220 H. L. PRICE	437-35 E	280 C. B. STULL	279-630 1/2 215
161 S. KRIDER	378-273	221 L. G. Eckman 1/2 222	607-364	281 H. K. STEVEN + 1/2 282	320-6
162 "	"	222 R. W. Murphy & S. Iamario (w. 1/2 222)	574-70	282 "	"
163 J. TURNER	272-503	223 W. Stanton + 1/2 224	378-200	283 G. M. FAUGEL + 1/2 282	551-1342
164 "	563-140	224 R. C. THOMAS 1/2 225 + 1/2 229	304-20	284 R. BLAIR	285
165 Kent D. Authors	669-140	225 "	225	285 M. Stanton et al. 1/2 286	478-200
166 J. A. STANTON	486-347	226 K. K. McLean + 1/2 225	551-1278	286 S. R. ARTHUR + 1/2 286	524-176
167 "	"	227 D. V. SUTLIFF	593-716	288 C. B. & C. B. KNOWLES, Jr.	558-1060
168 P. H. SEIBERT + J. M. CALVIN	647-266	228 "	228		
169 M. S. Wise	683-298	229 K. K. McLean 3/4 only	551-1278		
170 "	"	230 T. D. RAHILL + 1/2 231 + 1/2 231	617-652		
171 L. & K. CATANIA	585-799	231 "	231		
172 "	613-257	232 E. M. KONIG + 1/2 231 + 1/2 233	572-941		
173 M. PAZIRANDSH & S. SABSTANIAN (DANESH)	698-1181	233 "	233		
174 "	"	234 R. P. GILBERT + 1/2 235	611-679		
175 C. R. Weyheller	717-504	235 "	235		
176 "	"	236 J. M. RUNGE + 1/2 235	617-957		
177 C. HART	320-281	237 B. J. HEARTZ + 1/2 238	620-1220		
178 "	"	238 R. L. ELLIOTT	591-456		
179 C. CROSEY	180-582	239 "	239		
180 W. L. N. KOONS + 1/2 181	603-60	240 "	240		
181 "	"	241 J. DAKER 1/2 242 + 1/2 240	701-513		
182 T. S. McWilliams 1/2 181 + 1/2 182	715-400	242 A. T. WALKER	720-313		
183 R. S. Mowbray	702-97	243 B. J. CARPENTER + 1/2 242	479-649		
184 "	"	244 R. A. Best	565-84		
185 P. D. NAGIE + 65' of 184	591-1007	245 "	245		
186 D. J. Varty	585-515	246 M. S. WHITMAN	625-1040		
187 "	"	247 C. CAMPBELL	553-771		
188 "	"	248 "	682-278		
189 M. VINCE	653-63, 224-157	249 M. L. CA. HECK + 1/2 250	270-536		
190 M. VINCE	212-77	250 M. S. HAROLD & C. J. REINHART	589-1000		
191 "	"	251 "	653-1107		
192 M. VINCE	653-63	252 M. J. TURNER	629-1027		
193 D. J. Brant Hoover	601-599	253 M. O. BROWN + 1/2 252			
194 M. VINCE	224-282, 653-63	254 W. M. CROCKETT			
195 "	"	255 A. S. HEWITT			

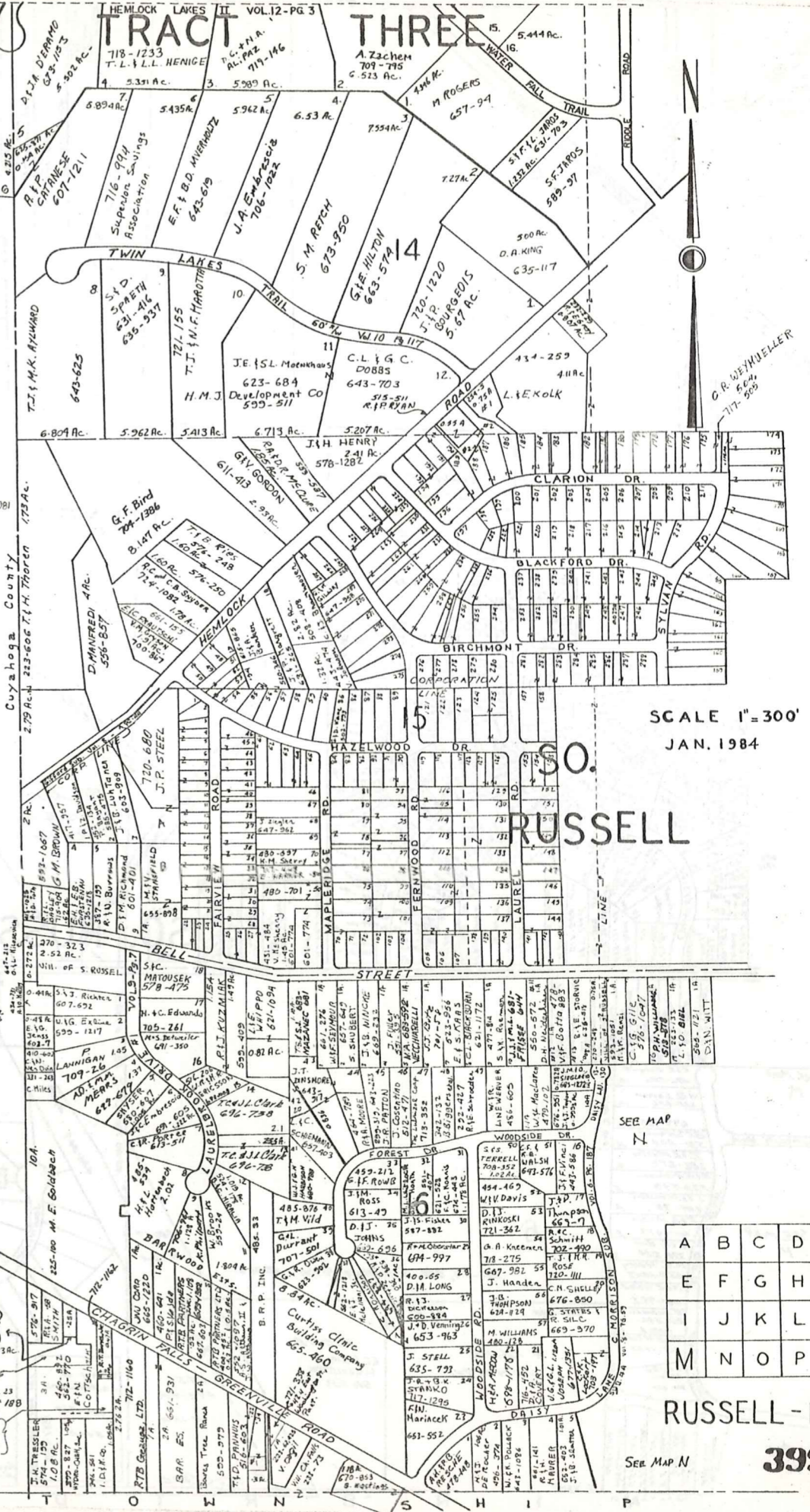

SCALE 1" = 300'  
JAN. 1984

A	B	C	D
E	F	G	H
I	J	K	L
M	N	O	P

RUSSELL-M  
399

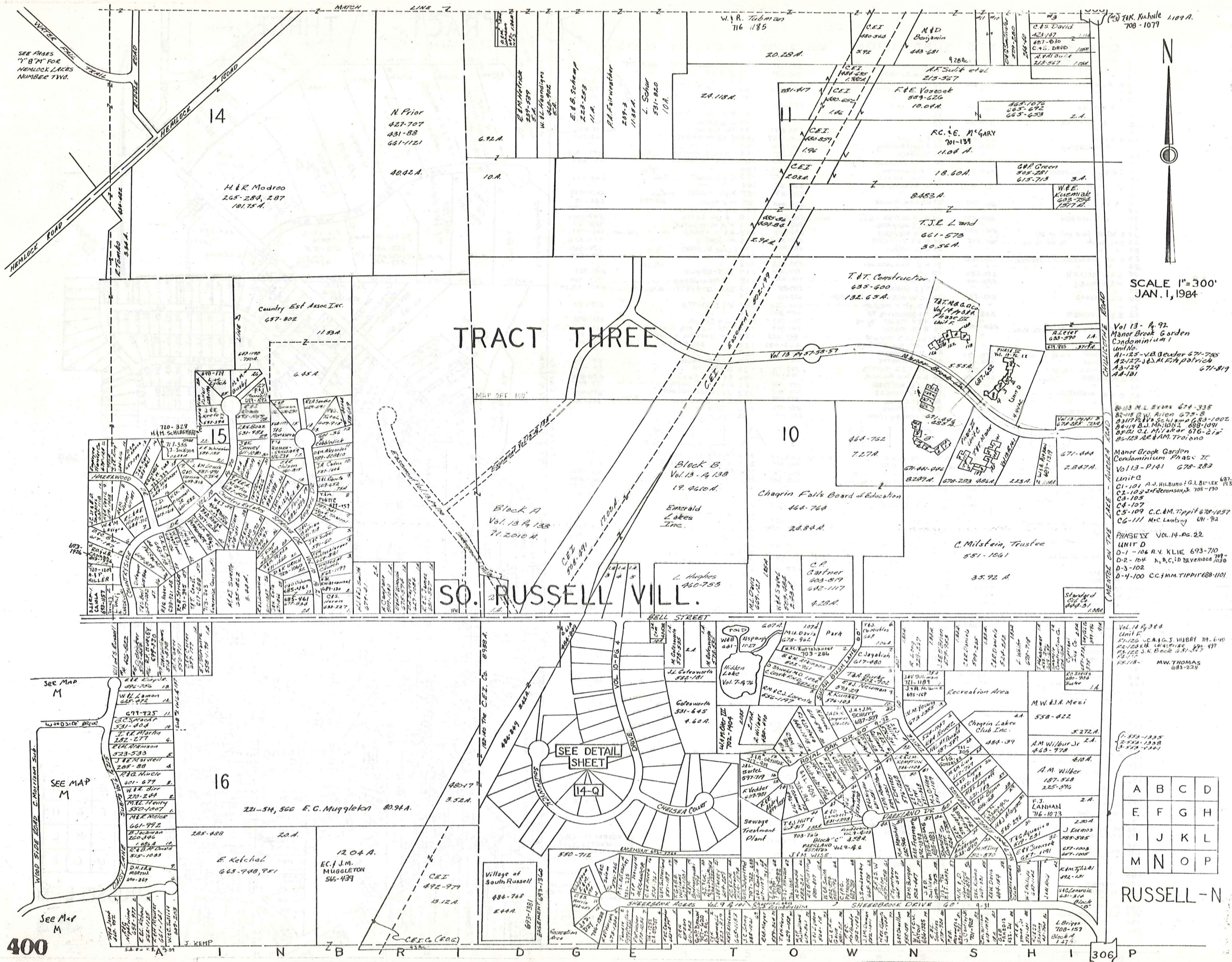

(3) T.R. Kuhale 1109 A.  
708-1079

SCALE 1"=300'  
JAN. 1, 1984

Vol 13 - P. 92  
Manor Brook Garden  
Condominium I  
Unit No.  
A1-25 - V.B. Bender 671-708  
A2-127 - M. Fitzpatrick 671-819  
A3-129 671-819  
A4-131

8-113 M.L. Egan 674-338  
82-115 D.V. Allen 675-8  
83-117 P.V. Schiama 683-1002  
84-119 B.J. McInnis 688-1091  
85-121 G.L. Miller 676-676  
85-123 AR & AM Troiano

Manor Brook Garden  
Condominium Phase II  
Vol 13 - P. 141 678-282  
Unit C  
C1-101 A.J. Hilburn & G.L. Bunker 687-198  
C2-102 J. Peterson 705-170  
C3-103  
C4-107  
C5-109 C.C. & M. Tippit 678-1057  
C6-111 Mc Lambing 691-92

PHASE III VOL. 14 - P. 22  
UNIT D  
D-1 - 106 R.V. Klie 693-710  
D-2 - 104 A, B, C, D Beveridge 700  
D-3 - 102  
D-4 - 100 C.C. & M. Tippit 688-1101

Vol 14 P. 304  
UNIT F  
F1-122 J.C. & J. Hubby 78-640  
F2-123 R.L. & M. 899-497  
F3-124 J. H. Book 681-877  
F4-125 M.W. Thomas 683-224

1-550-1335  
2-550-1338  
3-550-1341

A	B	C	D
E	F	G	H
I	J	K	L
M	N	O	P

RUSSELL - N

400

306 P

# TRACT THREE

L.F. KAISER  
709-667

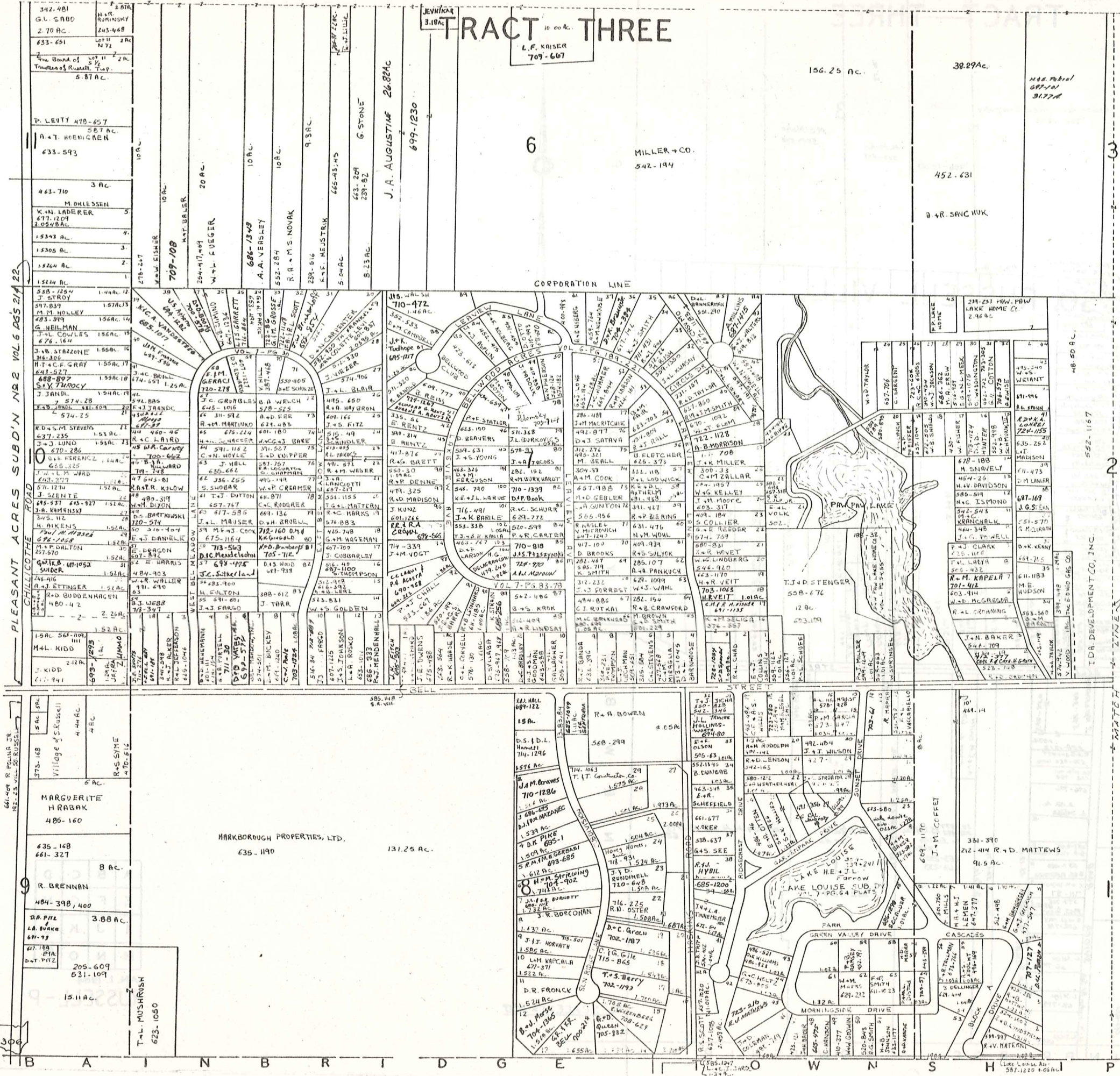

PLEASANT ACRES SUB'D N 2 VOL 6 P 55 2/14 22

CHILLICOTHE ROAD

ME & J.L. FARROW  
Lake Louise

Vol. 304 pgs 239+241  
Sub'n Vol. 7 pg 64

1	351	42	W & J GOLDBACH
2	367	52	R & S MATTHEWS
3	423	31	D & J FINCHON
4	316	44	R & A OLWELLER
5	373	22	R & M HERRITT
6			
7	442	26	V & M OSYK
8	316	44	R & B OLWELLER
9	319	71	R & M BREWSTER
10	678	42	S & A SADDLER 671-949
11	702	42	S & A SADDLER
12	537	66	J & G HARRARD
13			

SCALE 1"=300'  
JAN. 1, 1984

14	311	50	D. PRICE
15			
16			
17	491	52	E & R MORONEY
18	505	57	C & D KANTZ
19	341	18	H. KOPELWITZ
20			
21	390	41	J & J HERRWOOD
22			
23			
24	378	43	R & B JOHNSON
25	336	44	S & J GARDEN
26	271	36	R & L McJANNISKY
27			
28			
29	537	81	E & B JACOBSEN
30	351	53	MAT HONES DEL CO
31			
32			
33			
34			
35			
36	351	29	R & J HARVE
37	538	52	T & G STENSLIK
38	319	20	T & D CARPENTER
39	319	29	D. WATKINS
40			
41	342	26	F. NICKELS
42	320	14	J & D FOY
43	392	66	R. HENDRICKS
44	315	15	D & B BERLINCOURT
45	410	41	P. MILLS
46	362	33	T & J HOUSTON
47	366	32	T & L STEVENSON
48	686	26	C & D HANSON
49	410	37	H & W GODWIN
50	342	33	R & S HEAVENS
51			
52	325	25	B & B KINSEY
53	394	12	S & V SPALLA
54	331	10	H & E KOPPECKY
55			
56	347	37	A & D MALES
57	417	12	J. SEEKAMP
58	395	50	R. BOUTSCHALK
59	316	57	E & L VACCARIELLO
60	562	43	T & V RIEHL
61	538	73	C & S REDDY
62	367	43	H & J FARROW
63	611	102	E & R SMITH
64			
65	686	127	S. C. CALDER
66			
67			
68			
69			

A	B	C	D
E	F	G	H
I	J	K	L
M	N	O	P

RUSSELL-0



VILLAGE OF SOUTH RUSSELL  
WASTE WATER TREATMENT  
PLANT SITE  
5.440 A.  
(0.29 A. BAINBRIDGE TWP.)

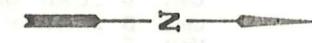

BAINBRIDGE TOWNSHIP  
RUSSELL

VOL. 9 - PG. 101

SHEERBROOK ACRES

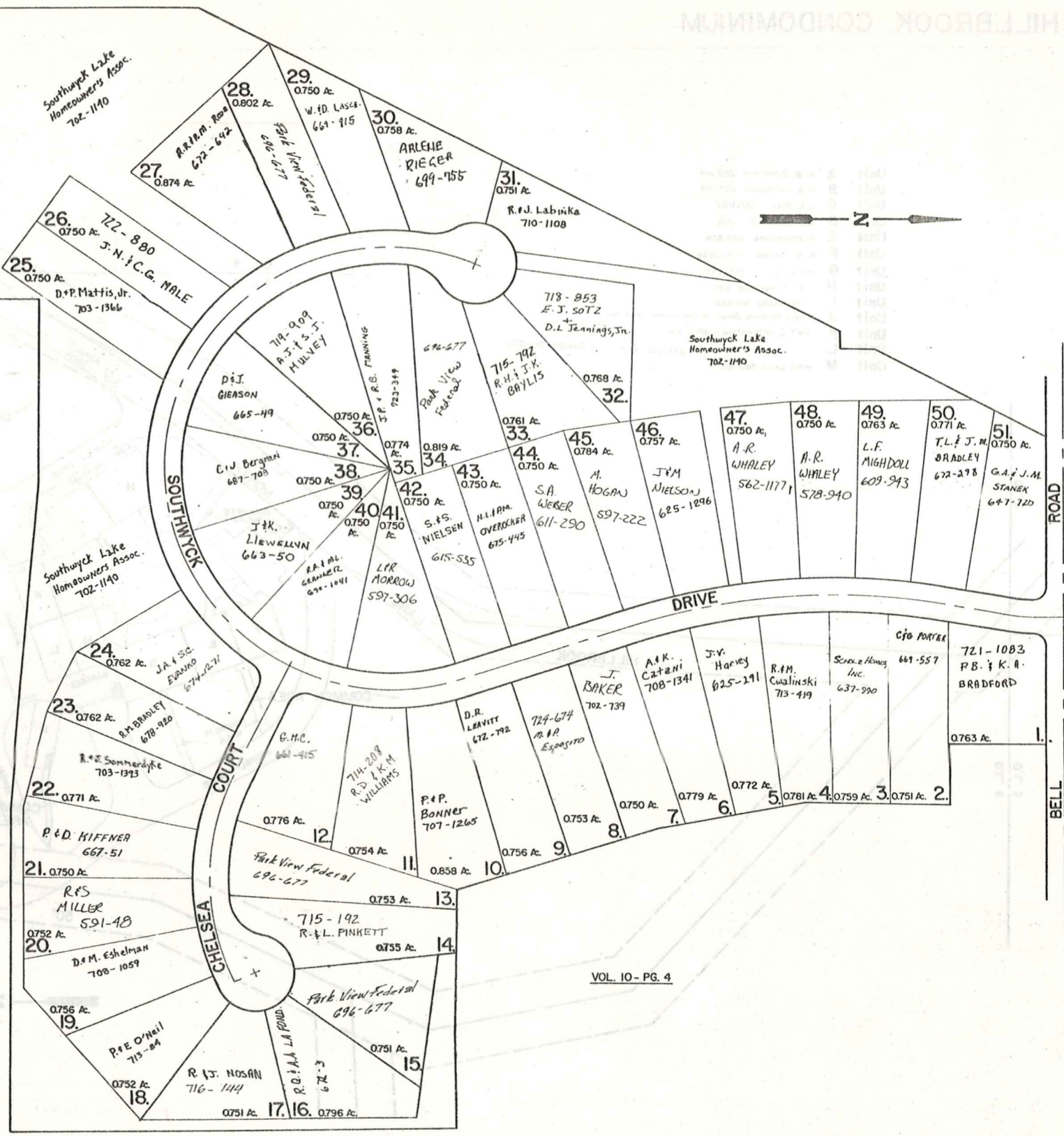

VOL. 10 - PG. 4

# SHEERBROOK ACRES NUMBER 2

JAN. 1, 1984

# HILLBROOK CONDOMINIUM

- Unit A K. B. SHERWIN 682-114
- Unit B K. B. SHERWIN 682-114
- Unit C J.C. Price 617-1107
- Unit D A.L. Gerard 574-785
- Unit E R.A. Schepens 597-536
- Unit F B.J. Welmer 717-1024
- Unit G R.B. Kling 585-543
- Unit H T.B.T. Fribley 591-628
- Unit I T.B.T. Fribley 591-628
- Unit J SECURITY NATIONAL BANK OF CLEVELAND 643-66
- Unit K T+T Construction 891-208
- Unit L 625-711 PARRISH W. GARVER 712-273
- Unit M W.B.J. Leach 580-613

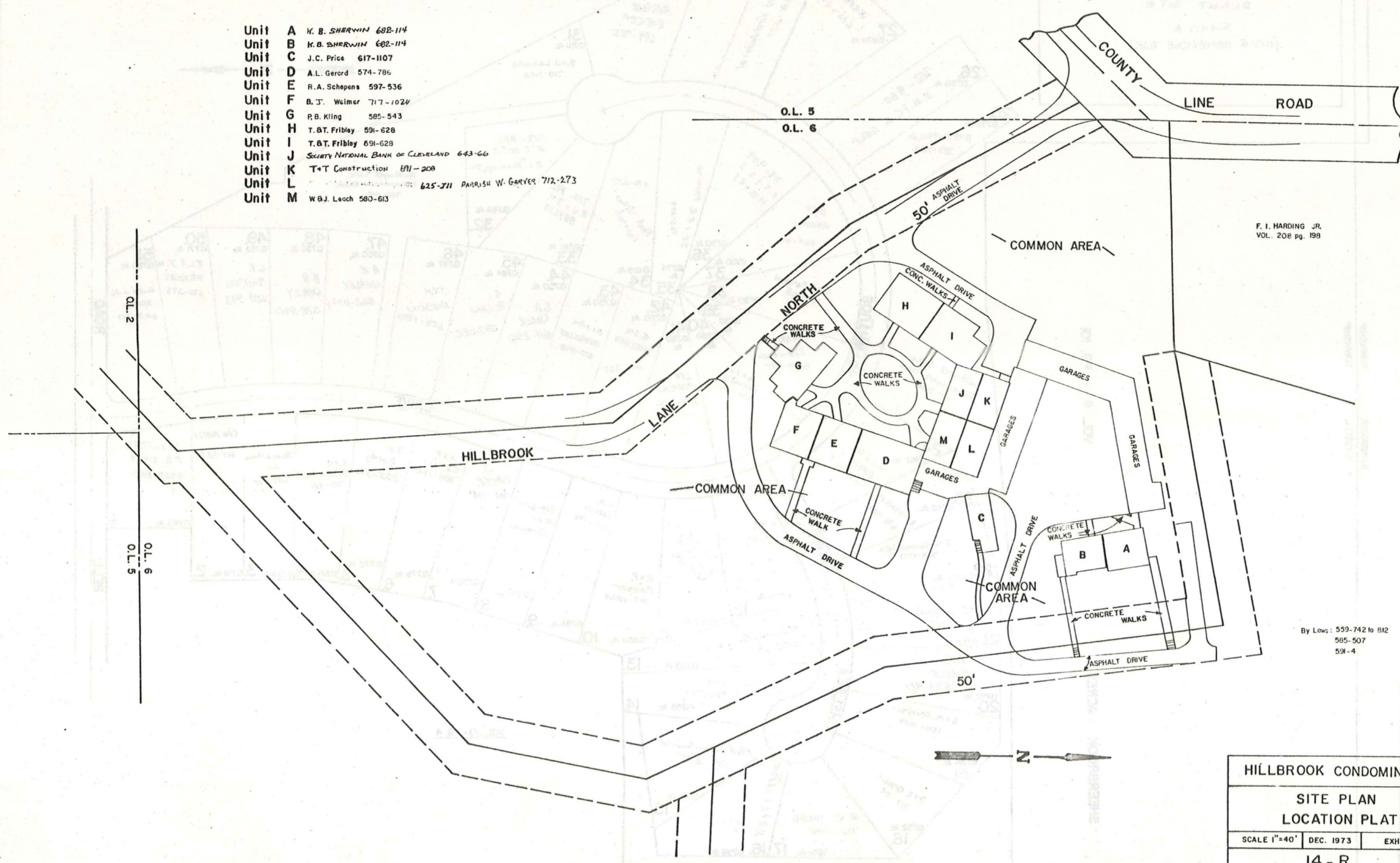

F. I. HARDING JR.  
VOL. 208 pg. 198

By Laws: 559-742 to 812  
585-507  
591-4

HILLBROOK CONDOMINIUM		
SITE PLAN		
LOCATION PLAT		
SCALE 1"=40'	DEC. 1973	EXHIBIT B
14 - R		
Recorded Vol. 10 pg. 39		

SHEERBROOK ACRES NUMBER 2

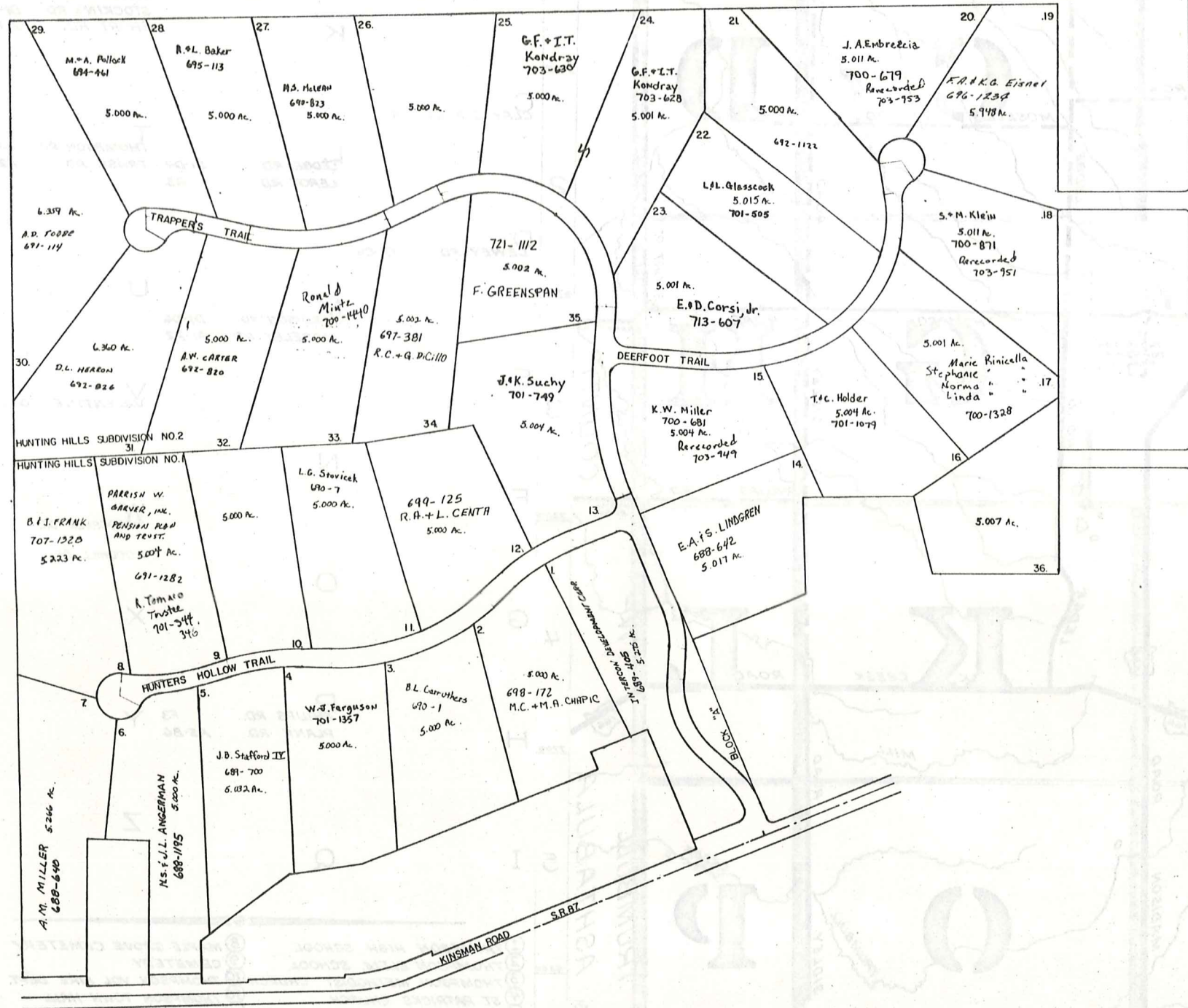

HUNTING HILLS SUBDIVISIONS. 1&2.  
 no.1. vol. 14 pg. 1-2.  
 no.2. vol. 14 pg. 17-19.  
 JAN 1, 1984  
 HUNTING HILLS PROPERTIES, INC.

# Explanation and Use Sheet for Geauga County, Ohio

SAMPLE (PARTIAL) COUNTY INDEX MAP

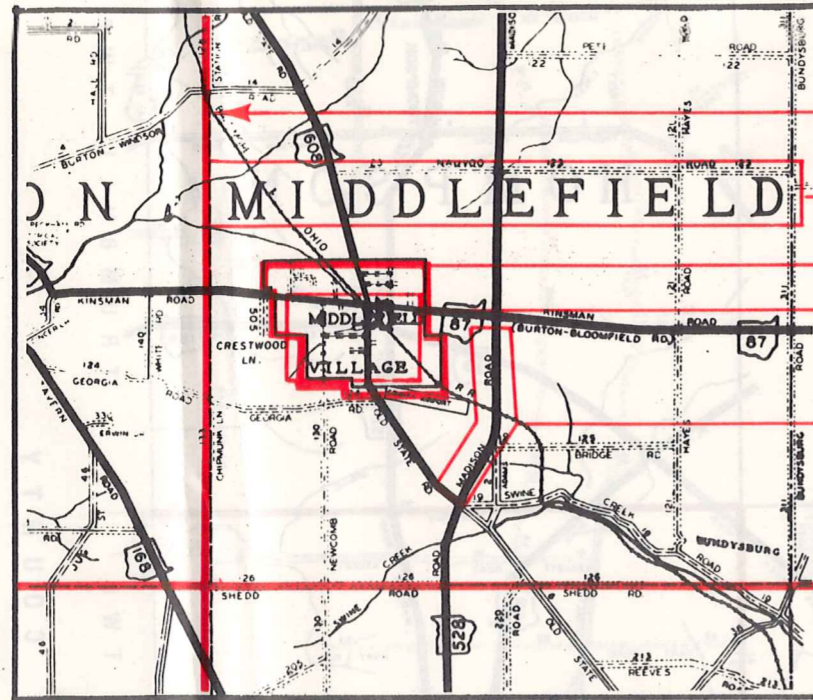

- Township Boundary
- Township Name
- Village Boundary
- Village Name
- Tract Lot Number
- Street Name
- Acreage
- Deed Book & Page
- Owners Name
- Denotes Continous Ownership

SAMPLE (PARTIAL) MAP PAGE

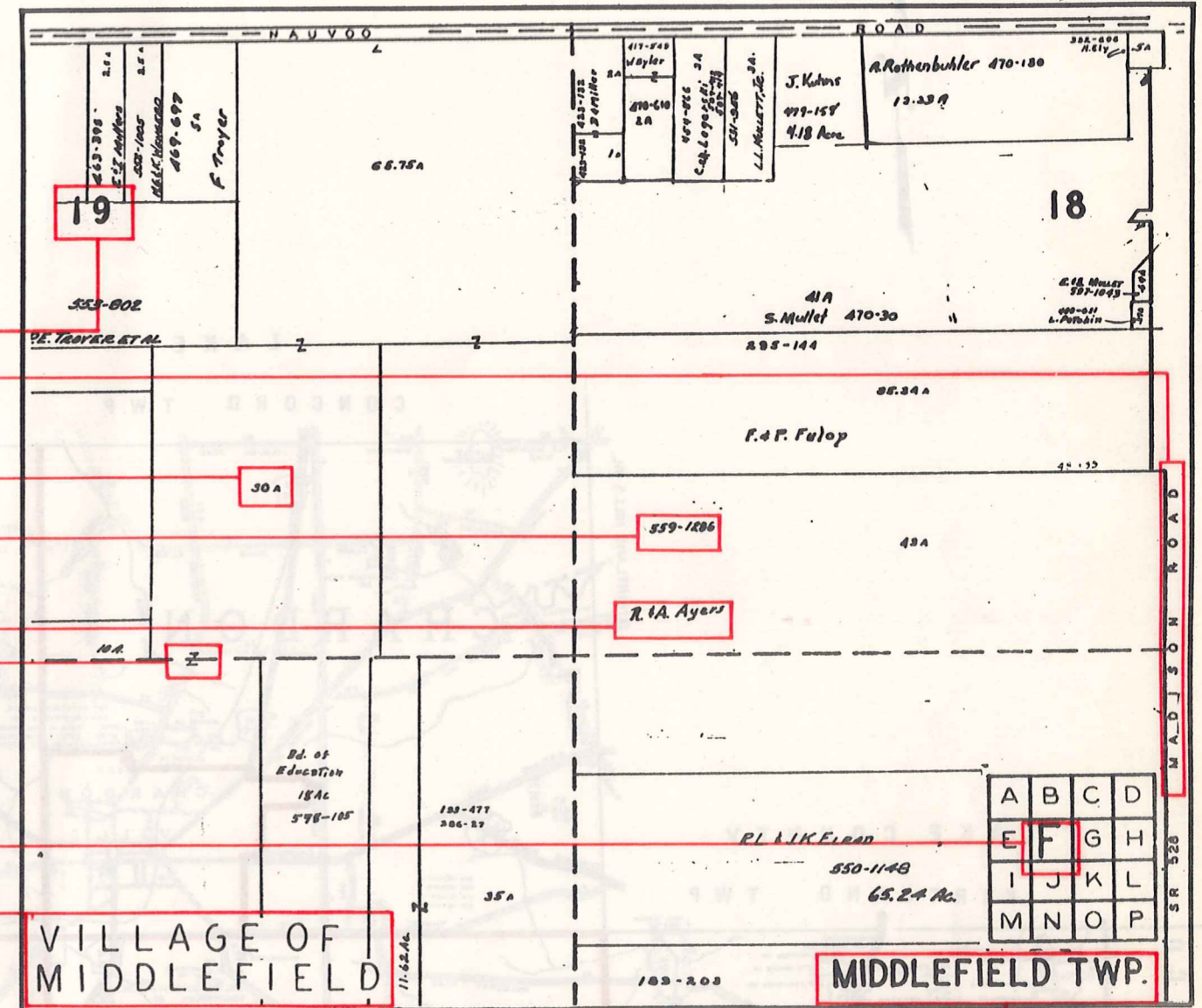

- Map Page Number
- Village Name
- Village Boundary
- Township Name

SAMPLE (PARTIAL) MUNICIPALITY INDEX MAP

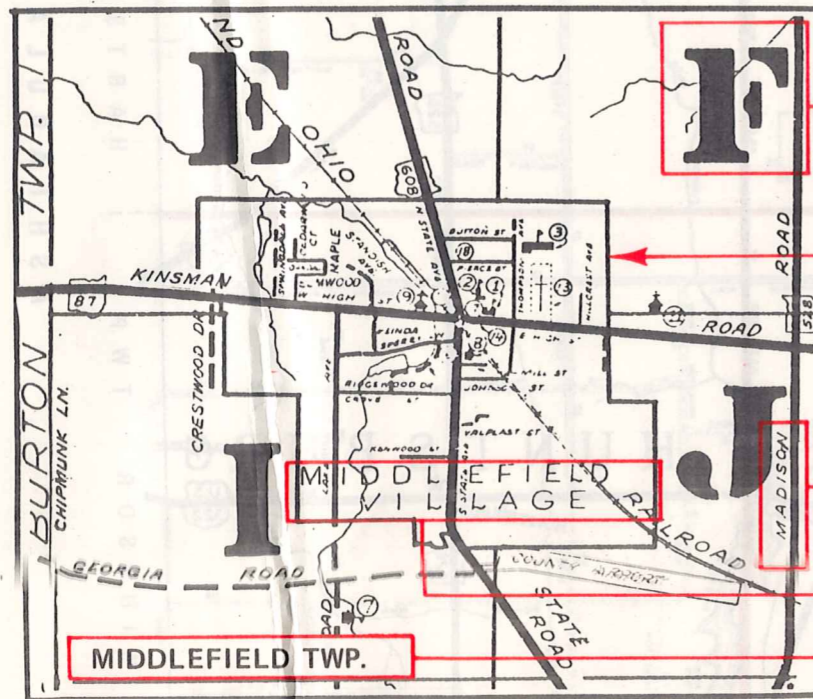

- Street Name
- Village Name
- Township Name

## USE OF THE MAP VOLUME

1. LOCATE THE GENERAL AREA OF INTEREST ON THE COUNTY INDEX MAP, ATLAS PAGE 'B', AND NOTE THE MUNICIPALITY NAME (TOWNSHIP OR VILLAGE).
2. REFER TO THE TABLE OF CONTENTS, ATLAS PAGE 'C', AND NOTE THE BEGINNING ATLAS PAGE NUMBER FOR THE MUNICIPALITY OF INTEREST.
3. TURN TO THE PAGE INDICATED. ON THIS PAGE WILL APPEAR AN INDEX MAP FOR THAT MUNICIPALITY.
4. LOCATE THE GENERAL AREA OF INTEREST AND NOTE THE MAP PAGE NUMBER. THIS MAY BE EITHER A LETTER OR A NUMBER.
5. MAP PAGES ARE IN ALPHABETICAL (OR NUMERICAL) SEQUENCE FOLLOWING THE MUNICIPALITY INDEX MAP. FOLLOW SEQUENCE TO THE MAP PAGE INDICATED.
6. LOCATE SPECIFIC PARCEL OF INTEREST AND NOTE THE DESIRED INFORMATION.

NOTE: ON SOME MAPS YOU MAY BE REFERRED TO A DETAIL SHEET SHOWING AN ENLARGEMENT OF THE AREA. THESE MAPS ARE FOUND AT THE END OF THE REGULAR MAP PAGES IN EACH MUNICIPALITY IN EITHER ALPHABETICAL OR NUMERICAL SEQUENCE.

NOTE: CHARDON VILLAGE HAS TITLE SHEETS. TO LOCATE OWNERS NAME, NOTE THE PARCEL NUMBER, REFER TO THE TITLE PAGE FOLLOWING THE MAP OF INTEREST, FOLLOW NUMERICAL SEQUENCE TO THE PARCEL NUMBER OF INTEREST AND NOTE THE DESIRED INFORMATION. IN ALL OTHER MUNICIPALITIES THE OWNERS NAME APPEARS ON THE MAP PAGE.

This book is the property of REAL ESTATE DATA, INC. and is distributed by REDI under a leasing arrangement requiring return to REDI upon termination of the lease. REDI reserves the right to reclaim this book if found in the possession of any firm or person where possession was obtained through any unauthorized source.